

FRONT ELEVATION

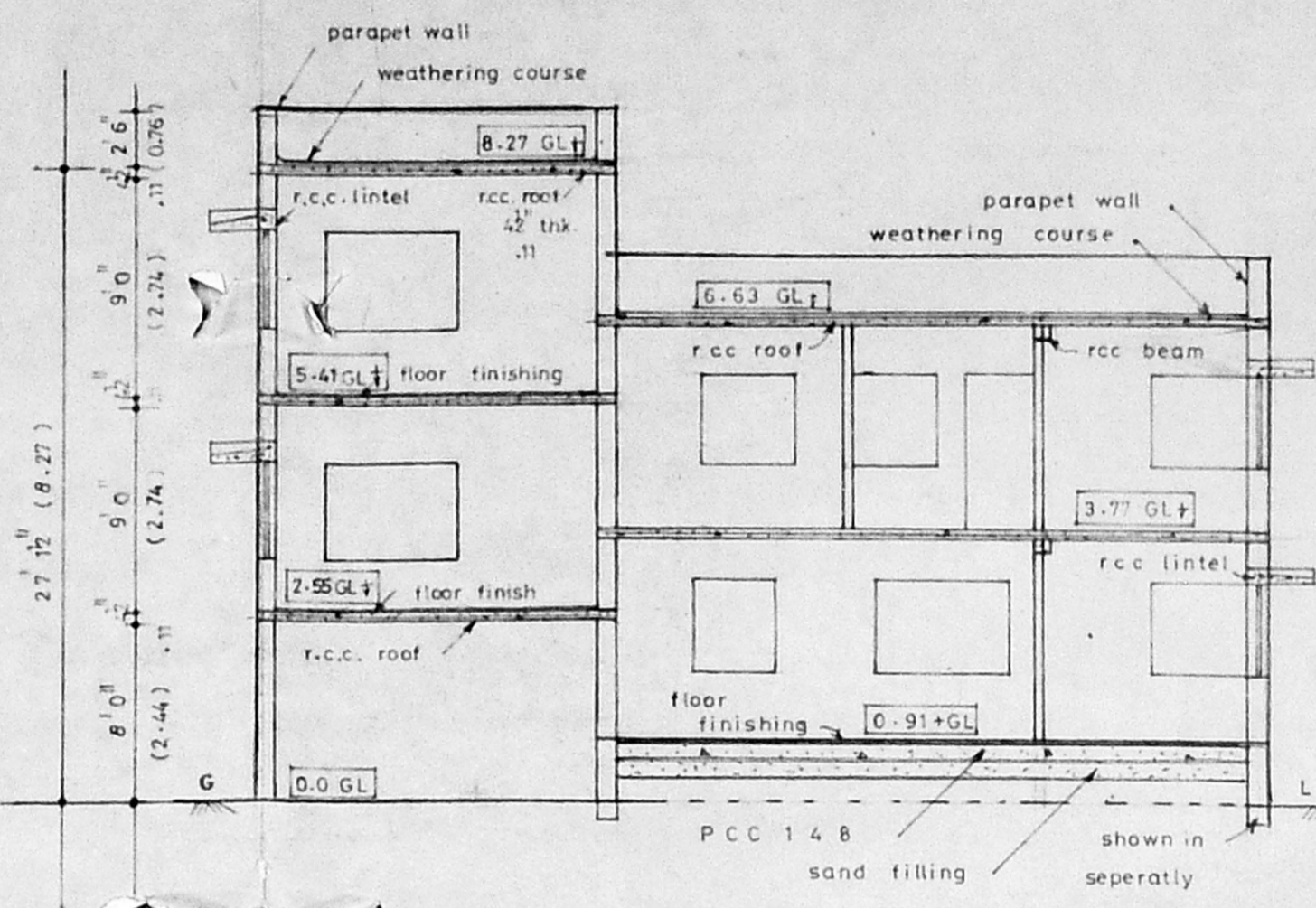

SECTION ON A B

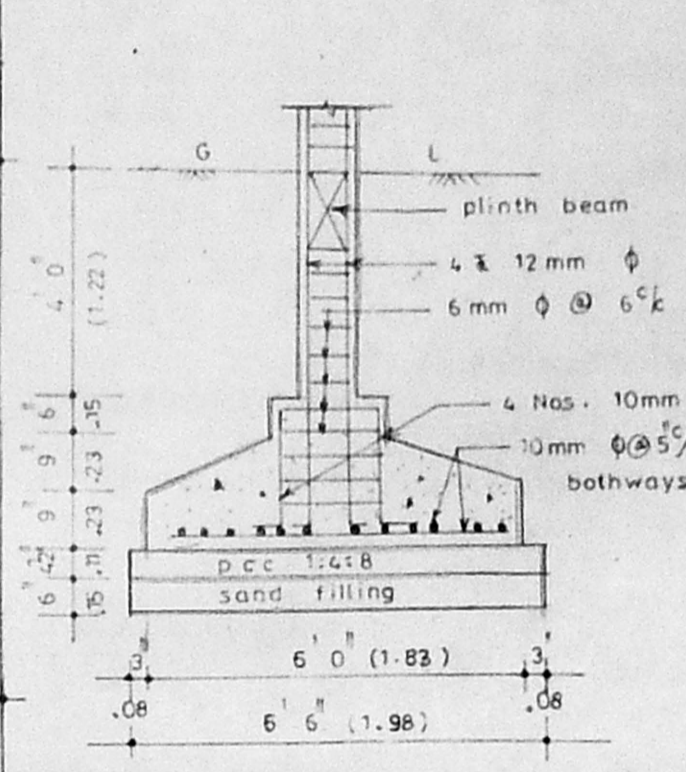

FOUNDATION DETAILS SCALE 1/8"

A 20419 AB 305 196  
Planning Permit No.  
**APPROVED**  
SUBJECT TO THE CONDITIONS IN  
THIS OFFICE LETTER.  
No. A2/29245/95, Date 1-2-96  
FOR MEMBER SECRETARY  
MADRAS METROPOLITAN  
DEVELOPMENT AUTHORITY  
MADRAS - 600 008

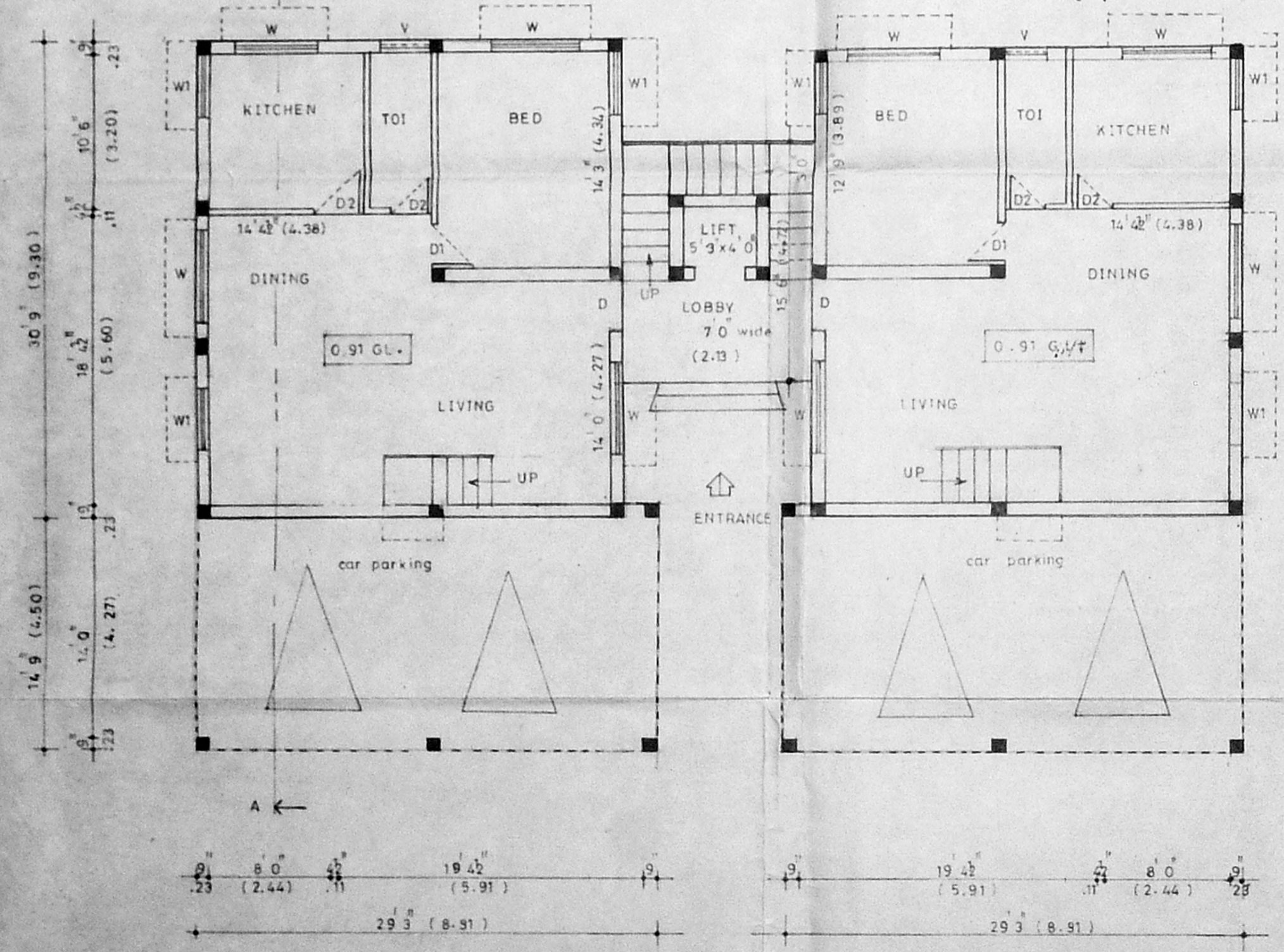
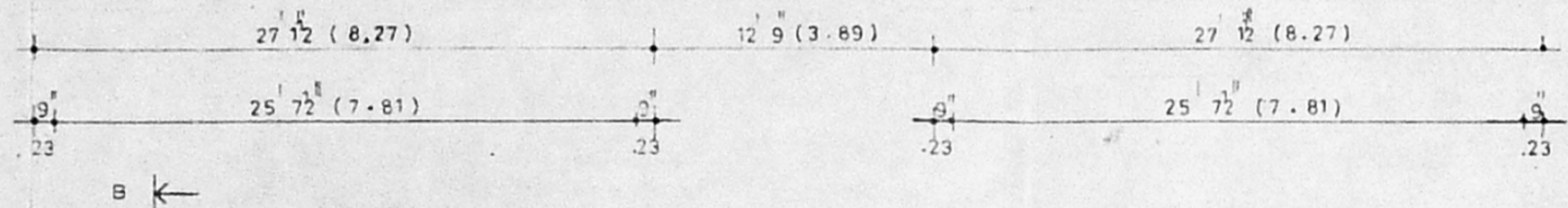
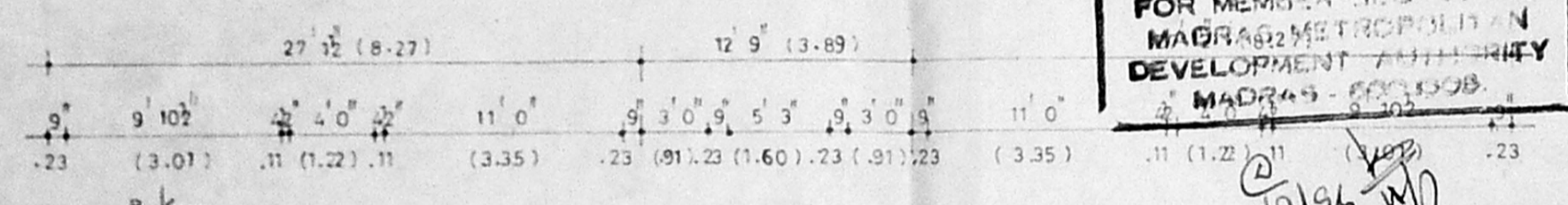

Ground floor plan

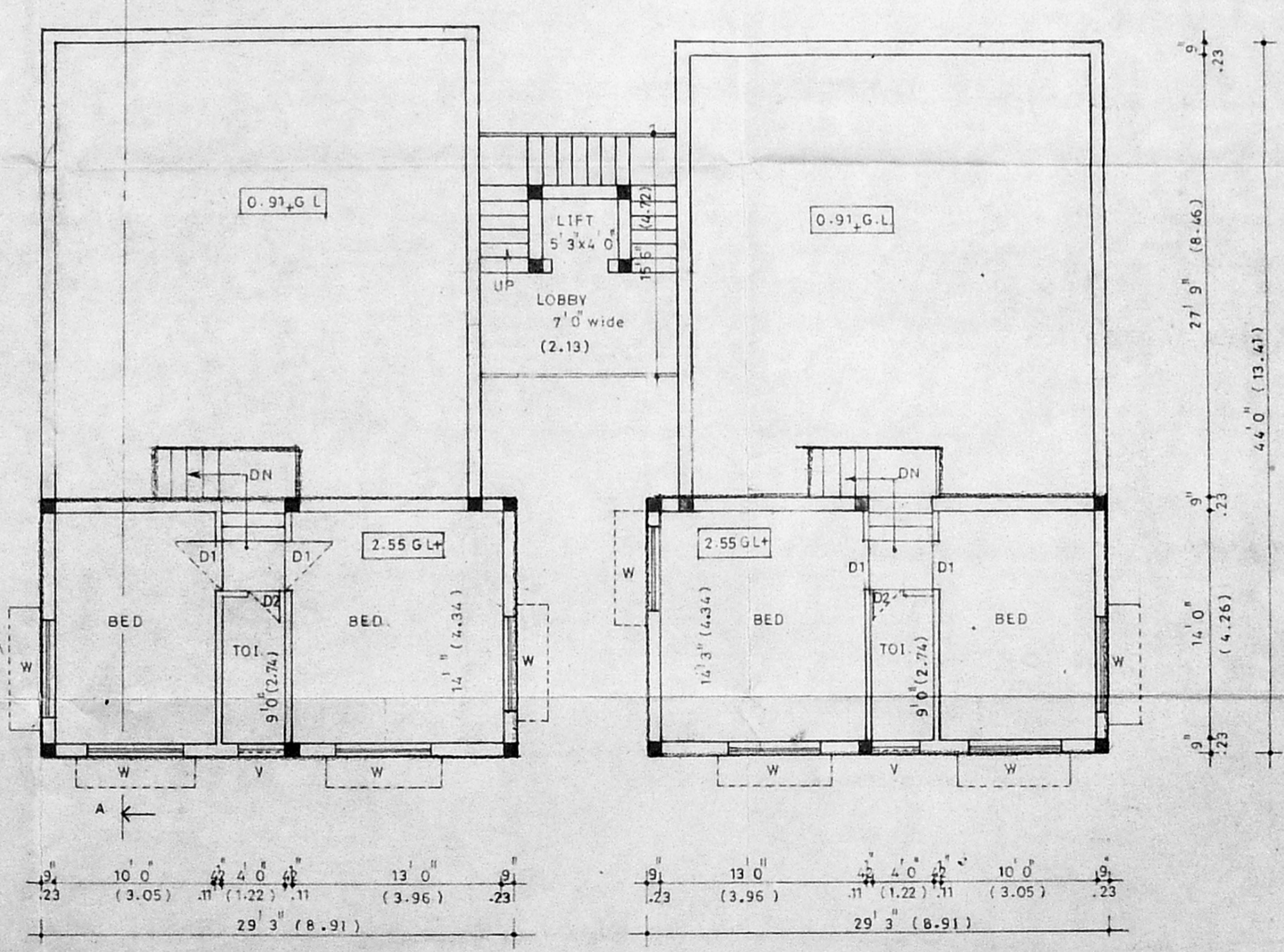

MEZZANINE FLOOR PLAN

S NO	dimensions		description
	FEET	METRE	
D	3'3" x 7'0"	1.01 x 2.13	DOOR
D1	3'0" x 7'0"	0.91 x 2.13	DOOR
D2	2'6" x 7'0"	0.76 x 2.13	DOOR
W	6'0" x 4'6"	1.83 x 1.37	WINDOW
W1	4'0" x 4'6"	1.22 x 1.37	WINDOW
V	3'0" x 2'0"	0.91 x 0.61	VENTILATOR

**Specifications**

- ALL BRICK WORK IN CEMENT MORTAR 1:5
- FOUNDATION AND BASEMENT PLAIN CEMENT CONC. 1:4:8
- FOUNDATION AND BASEMENT FILLED WITH RIVER SAND
- ROOF SLAB, LINTEL, SUNSHADE ETC IN RCC 1:2:4 M15 CONC.
- MAIN DOORS TEAK AND OTHERS MALASIAN SAL
- WALLS PLASTERED WITH CM 1:4 AND PAINTED WITH CEMENT PAINT.
- WOOD WORK FINISHED WITH ENAMEL PAINT
- WEATHERING COURSE IN LIME MORTAR MIX
- PRESSED TILES LAID OVER WC IN CM 1:3.

**area details**

	50 FT.	SQM.
PLOT AREA	4631.0	430.79
GROUND FLOOR	1825.13	169.78
MEZZANINE FLOOR	862.88	80.27
FIRST FLOOR	2691.20	250.34
TOTAL FLOOR AREA	5379.21	500.39
F.S.I.	1.16	COVERAGE 39.7%

JOB NO: 24/95	SCALE 1"=8'0", 1:100
DRG NO: 457	DRN BY: C.SANKAR
DATE: 15.05.96	CHEK BY:

plan showing the proposed residential building at R.S. no: 3549/6, block no: 70, mylapore div., mylapore - triplicane taluk, plot no: 213, st mary's road, Raja annamalai puram, madras-600 028.

J. JOTHARUMAR, B.E.  
LICENCE SURVEYOR CLASS  
LICENCE NO: 198  
CORPORATION OF MADRAS  
109, THANTHAI PERIYAR NAGAR  
AVANAVARAM, MADRAS-28

Permit plan  
A21 19280/96

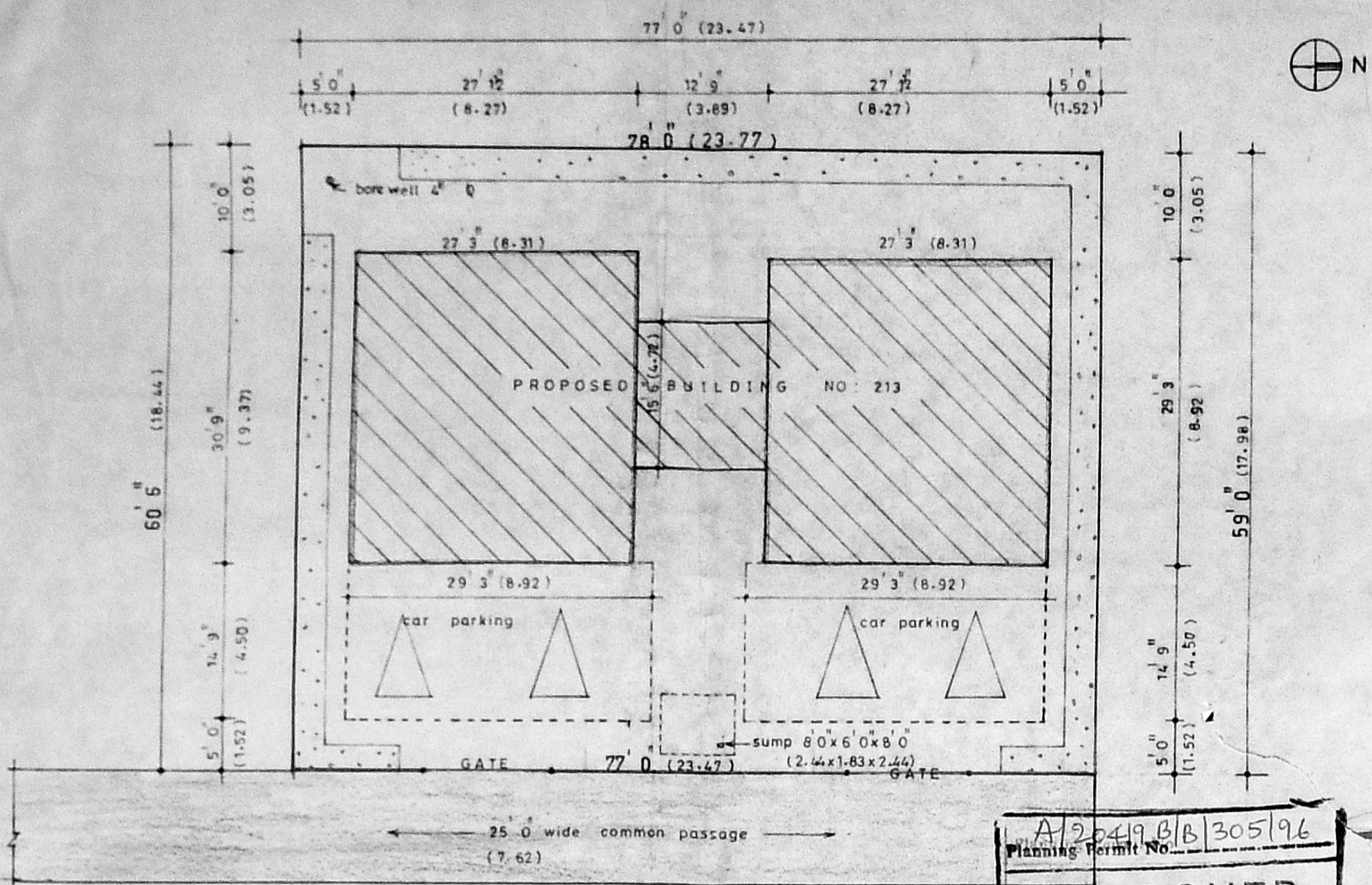

site plan SCALE 1"=12' 0"

A/3549/6/B/305/96  
Planning Permit No.  
**APPROVED**  
SUBJECT TO THE CONDITIONS IN  
THIS OFFICE LETTER.  
No. 5 Date: 11-2-96  
FOR MEMBER SECRETARY  
MADRAS METROPOLITAN  
DEVELOPMENT AUTHORITY  
MADRAS 600 028

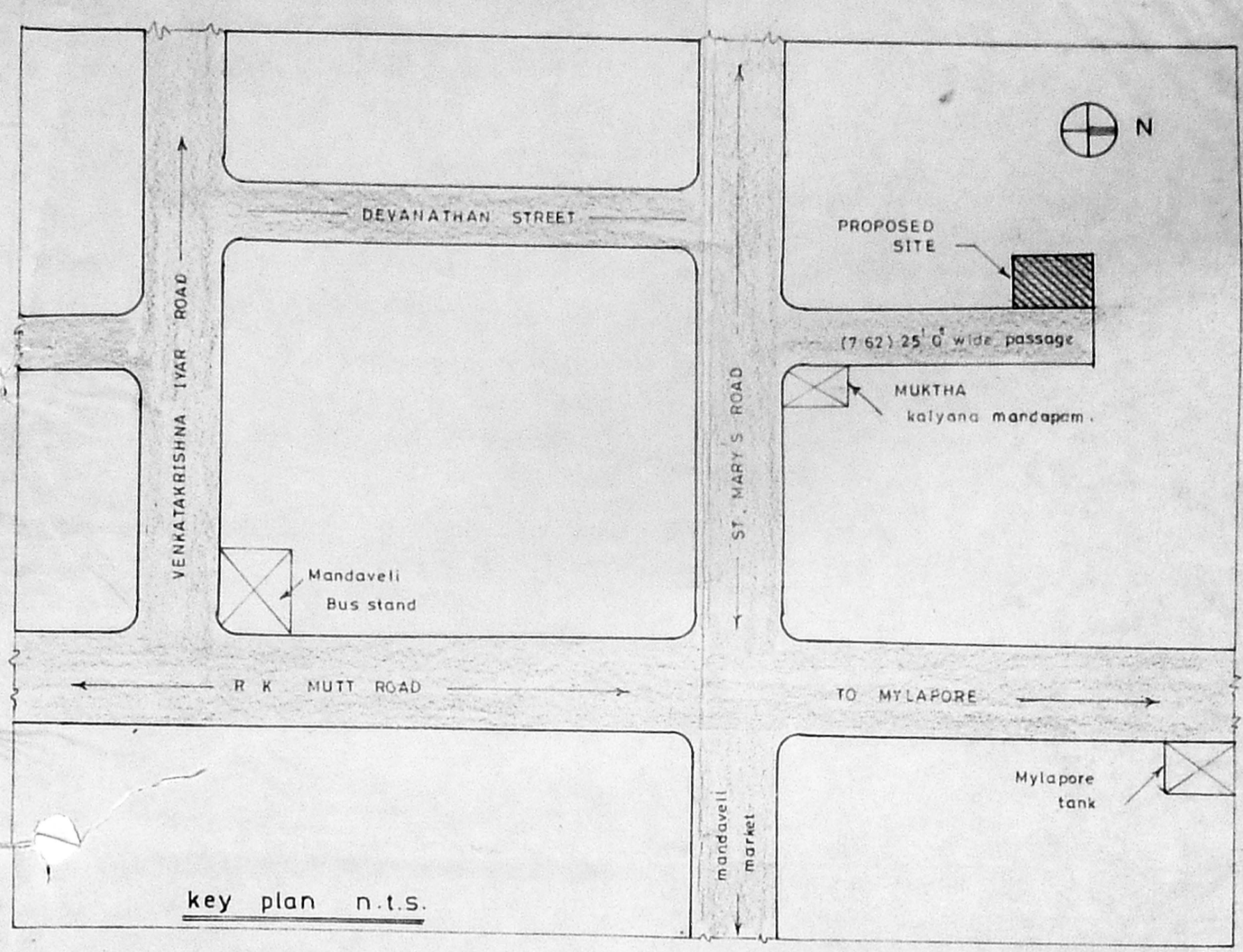

key plan n.t.s.

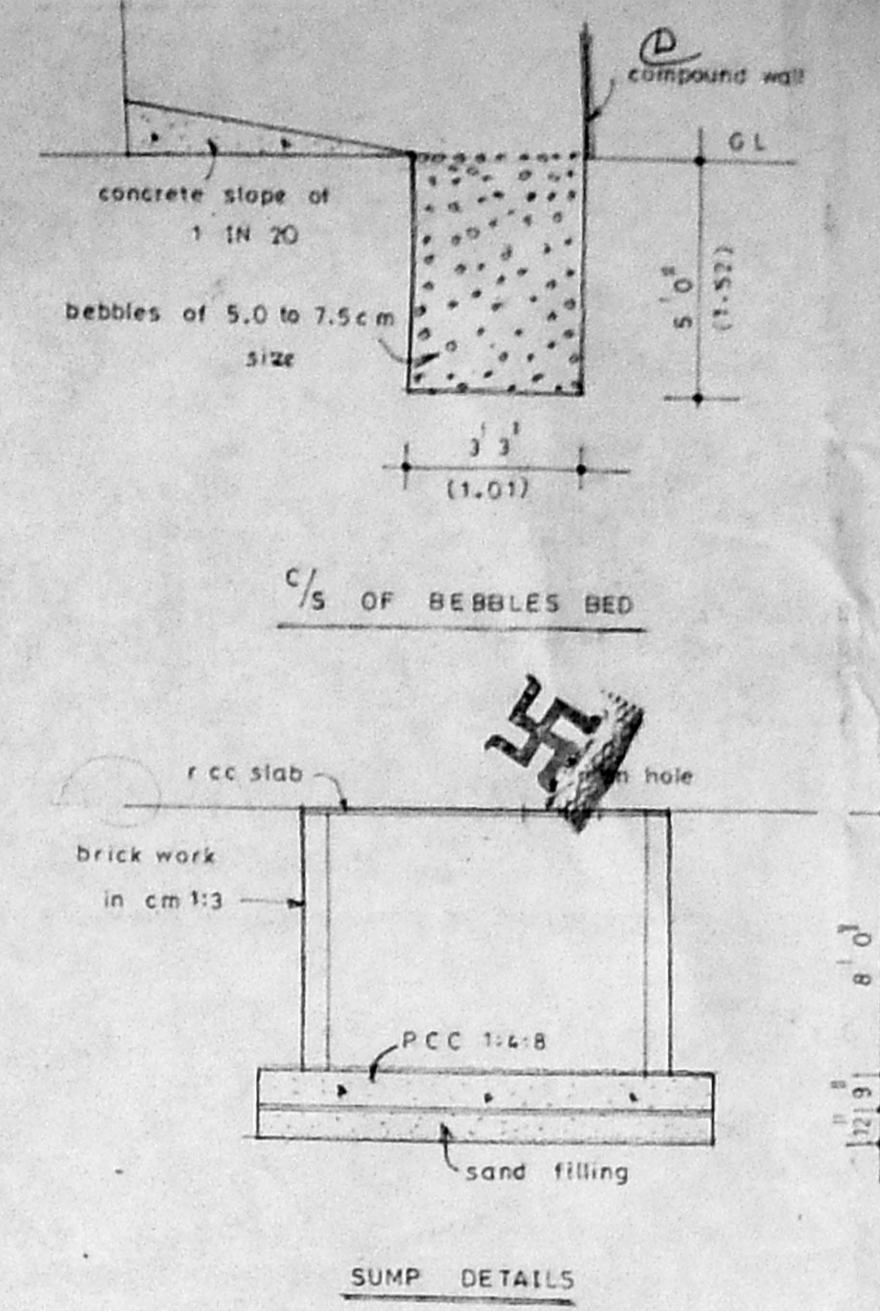

SUMP DETAILS

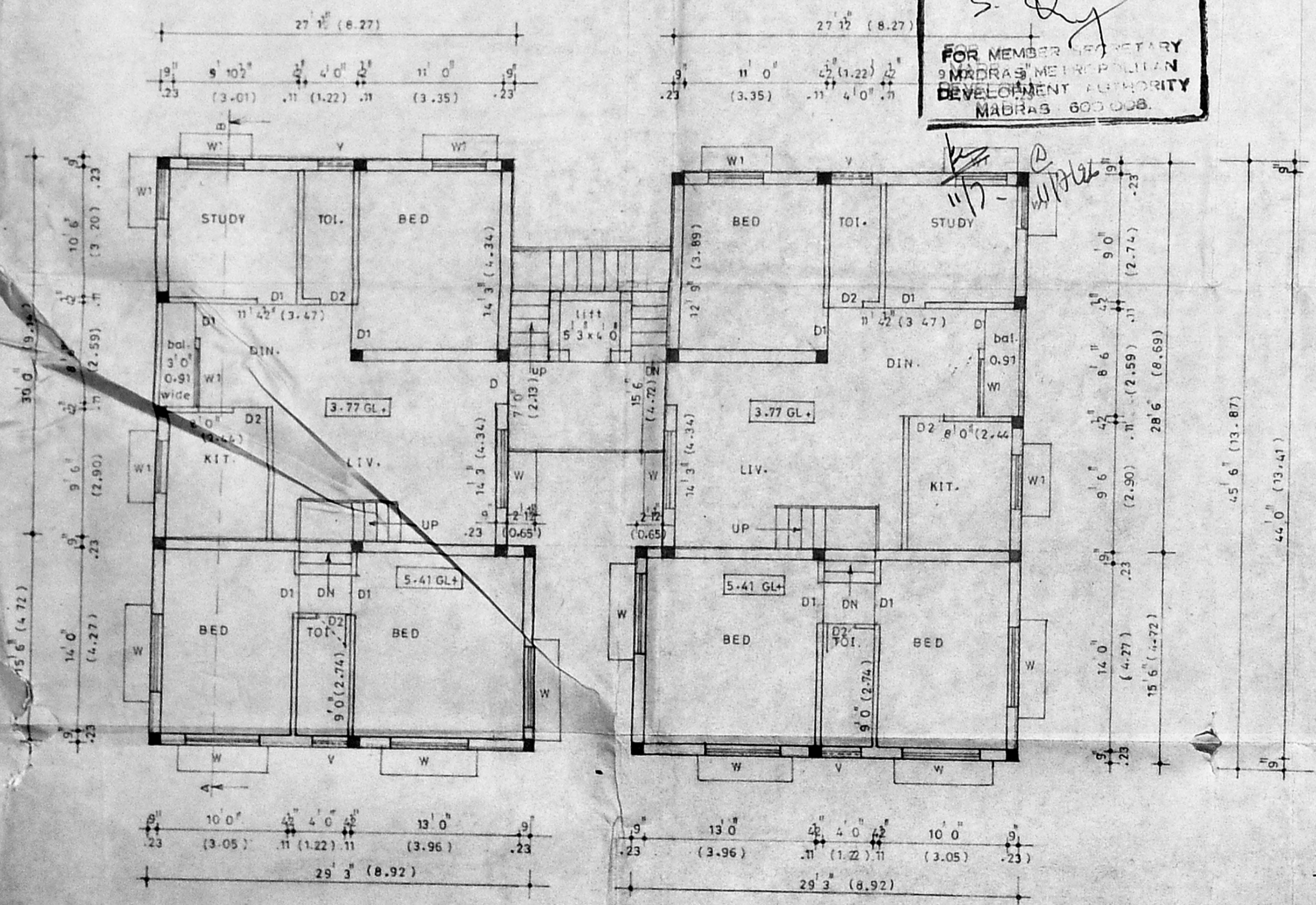

FIRST FLOOR PLAN

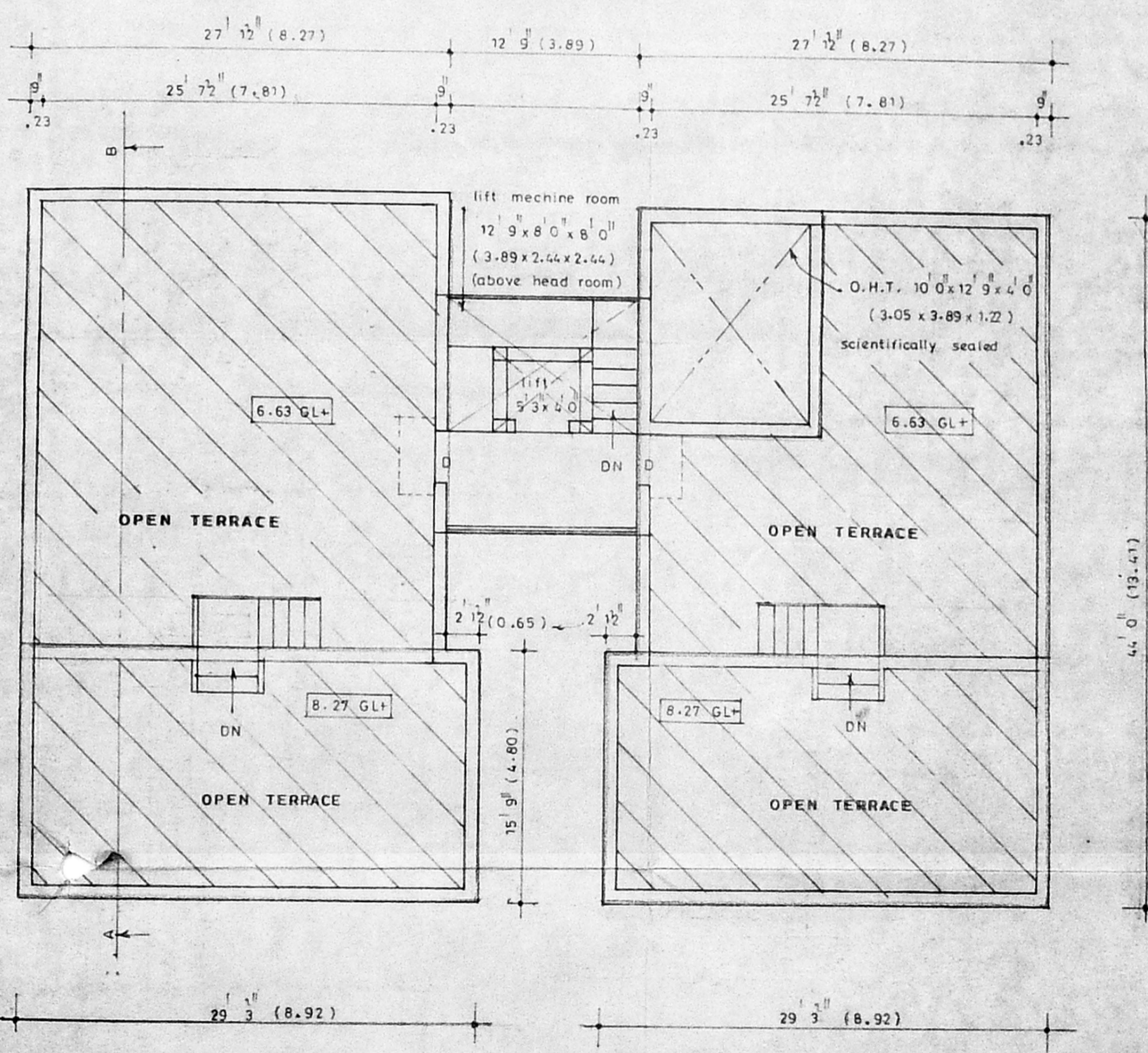

OPEN TERRACE PLAN

**Legend**

EXISTING	---
PROPOSED	---
ROAD	---
BOUNDARY	---

JOB NO: 24/95	SCALE 1"=6' 0", 1:100
DRG. NO: 457	DRN BY: C.SANKAR
DATE: 15.03.96	CHEK BY:

plan showing the proposed building at  
R.S.no: 3549/6, block no:70,mylapore div.  
mylapore - triplicane taluk, plot no: 213,  
st. mary's road, Raja annamalai puram,  
madras- 600 028.

J. JOTA KUMAR B.E.  
LICENCED SURVEYOR (CLASS)  
LICENCE NO: 199  
CORPORATION OF MADRAS  
109, THANTHAI PERIYAR NAJAM  
AYANAVARAM, MADRAS-28  
L. SURVEYOR